DECISION FLOWCHART - BUNDLING
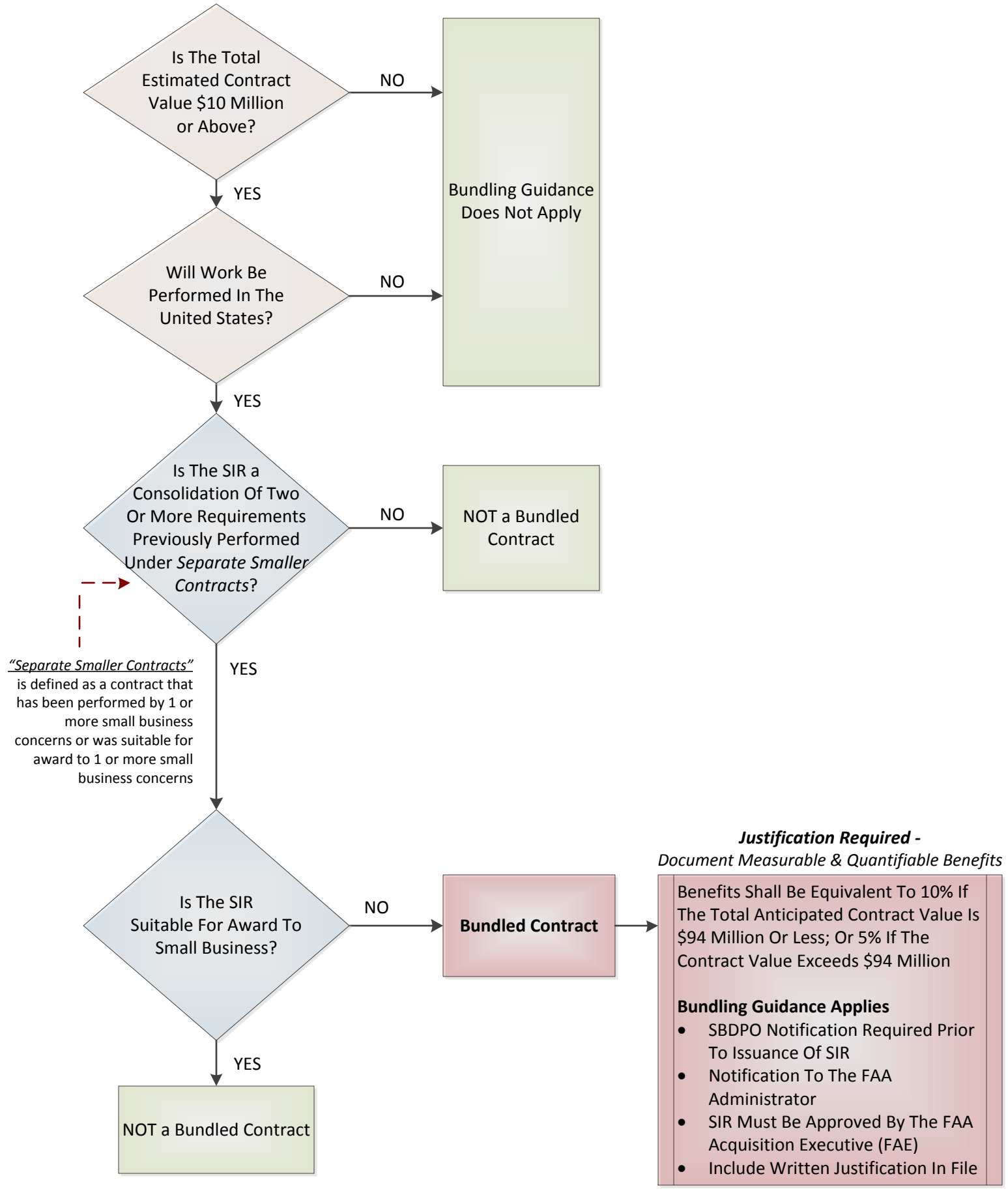
AMS Guidance T3.6.1 (7)